

# CANDY/GUM/MINT MULTI VENDOR ENDCAP

3 ft WIDE / 60 in HIGH

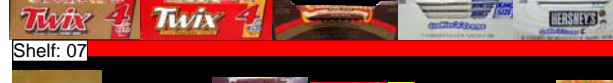
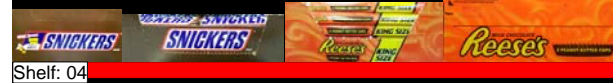
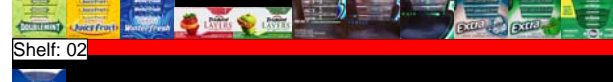
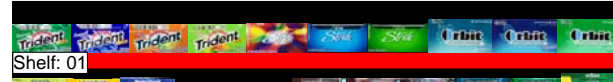

CREATED BY MCLANE COMPANY, INC.  
TEMPLE, TEXAS

L:\INTACTIX\CORE\NATIONAL\SMS2011\11-NOV\100MVE-D.psa

4:41 PM

1/3/2012

Page: 1 of 4

1/3/2012

4:41 PM

L:\INTACTIX\CORE\NATIONAL\SMS2011\11-NOV\100MVE-D.psa

Width: 3 ft Height: 60 Inches

CANDY/GUM/MINT MULTI VENDOR ENDCAP

Shelf : 01

WIDTH: 36.00 in

LOCATION ID	UIN	UPC 12	DESCRIPTION	PACK	SIZE	FACINGS WIDE	FACINGS HIGH
1	764928	012546615310	TRDNT V/P SPRMNT	12	18 PC	1	1
2	764886	012546612296	TRDNT V/P ORIG	12	18 PC	1	1
3	763706	012546619592	TRIDENT VUP TROPICAL TWST	12	18 PC	1	1
4	810853	012546615952	TRDNT WTRMLN TWST EVUP	12	18 PC	1	1
5	006403	012546682510	STRIDE MEGA MYSTY FLAVOR	12	CT	1	1
6	859603	012546680028	STRIDE WINTERBLUE	12	14 PC	1	1
7	859587	012546680042	STRIDE SPRMNT	12	14 PC	1	1
8	580878	022000004888	ORBIT S/F WNTRMNT	12	14 STK	1	1
9	580837	022000004864	ORBIT S/F PPRMNT	12	14 STK	1	1
10	209502	022000004840	ORBIT SPRMNT	12	14 STK	1	1

Shelf : 02

WIDTH: 36.00 in

LOCATION ID	UIN	UPC 12	DESCRIPTION	PACK	SIZE	FACINGS WIDE	FACINGS HIGH
1	536789	022000006660	WRIG DOUBLEMINT GUM	10	15 CT	1	1
2	526590	022000006677	WRIGLEY JUICY FRUIT GUM	10	15 CT	1	1
3	536771	022000006691	WRIG WINTERFRESH GUM	10	15 CT	1	1
4	640201	012546600026	TRDNT LYR WLD STRWB/CITRS	12	CT	1	1
5	639906	012546600088	TRDNT LYR GRN APL/PINEAPL	12	CT	1	1
6	121970	022000117014	WRIGLEY 5 GUM REACT MINT	10	15 STICK	1	1
7	558718	022000005120	WRIGLEY 5 COBALT PTP	10	15 CT	1	1
8	558734	022000005144	WRIGLEY 5 RAIN PTP	10	15 CT	1	1
9	531442	022000008985	EXTRA POLAR ICE GUM	10	15 CT	1	1
10	526715	022000008992	EXTRA SPEARMINT GUM	10	15 CT	1	1
11	059725	022000013316	ECLIPSE SPEARMINT	8	18PC	1	1

Shelf : 03

WIDTH: 36.00 in

LOCATION ID	UIN	UPC 12	DESCRIPTION	PACK	SIZE	FACINGS WIDE	FACINGS HIGH
1	418863	034000000074	HRSY IB COOL MINT TINS	8	1.5 OZ	1	1
2	400929	034000007646	HRSY BRTHSVR PPRMNT	24	12 PC	1	1
3	904052	022000159335	ALTOIDS PEPPRMNT MINTS	12	1.76 OZ	1	1
4	478735	009800007615	TIC TAC FRESHMINT	12	1 OZ	1	1
5	478727	009800007639	TIC TAC ORANGE	12	1 OZ	1	1
6	386912	073390000165	VM MENTOS MXD FRT SHOWBOX	15	1.32 OZ	1	1
7	386904	073390000110	VM MENTOS MINT SHOWBOX	15	1.32 OZ	1	1
8	160960	012546676090	TRIDENT WHT PPERMNT SP2F	9	16 CT	1	1
9	161117	012546312417	DNTYN ICE ARCTC CHL SP2F	9	16CT	1	1
10	155176	012546312554	DENTYNE ICE PPRMNT SP2F	9	16CT	1	1

Shelf : 04

WIDTH: 36.00 in

LOCATION ID	UIN	UPC 12	DESCRIPTION	PACK	SIZE	FACINGS WIDE	FACINGS HIGH
1	217927	040000002635	MARS SNICKER 2PC KNG SZ	24	3.29 OZ	1	1
2	475368	040000001027	MARS SNCKR	48	2.07 OZ	1	1
3	379362	034000004805	HRSY KNGSZ REESE PNT BTR	24	2.8 OZ	1	1
4	058735	034000004409	HRSY REESE PNT BTRCUP	36	1.5 OZ	1	1

Shelf : 05

WIDTH: 36.00 in

LOCATION ID	UIN	UPC 12	DESCRIPTION	PACK	SIZE	FACINGS WIDE	FACINGS HIGH
1	476119	040000004325	MARS M&M PNUIT KNG SZ	24	3.27 OZ	1	1
2	474767	040000000327	MARS M&M PNUIT	48	1.74 OZ	1	1

1/3/2012

4:41 PM

L:\INTACTIX\CORE\NATIONAL\SMS2011\11-NOV\100MVE-D.psa

3	474643	040000001058	MARS SNCKR ALMND BAR	24	1.76 OZ	1	1
4	476226	034000002207	HRSHY KNG SZ MLK CHOC	18	2.6 OZ	1	1
5	474445	034000002405	HRSHY MLK CHOC	36	1.55 OZ	1	1

Shelf : 06

WIDTH: 36.00 in

LOCATION ID	UIN	UPC 12	DESCRIPTION	PACK	SIZE	FACINGS WIDE	FACINGS HIGH
1	059717	040000004318	MARS M&M PLN KNG SZ	24	3.14 OZ	1	1
2	474809	040000000310	MARS M&M PLN	48	1.69 OZ	1	1
3	217810	040000006275	MARS SNCKR ALMD 2PC KG SZ	24	3.23 OZ	1	1
4	476218	034000002214	HRSHY KNG SZ ALMND	18	2.6 OZ	1	1
5	474403	034000002412	HRSHY ALMND	36	1.45 OZ	1	1

Shelf : 07

WIDTH: 36.00 in

LOCATION ID	UIN	UPC 12	DESCRIPTION	PACK	SIZE	FACINGS WIDE	FACINGS HIGH
1	145185	040000004059	MARS TWIX CRML KNG SZ	24	3.02 OZ	1	1
2	145003	040000004349	MARS TWIX PB KING SZ	24	2.8 OZ	1	1
3	476168	034000005246	HRSHY KNG SZ CAMELLO	18	2.7 OZ	1	1
4	188425	034000196067	HRSHY CKI N CRM KG SZ BAR	18	2.6 OZ	1	1
5	010587	034000002399	HRSHY CKY N CRM	36	1.55 OZ	1	1

Shelf : 08

WIDTH: 36.00 in

LOCATION ID	UIN	UPC 12	DESCRIPTION	PACK	SIZE	FACINGS WIDE	FACINGS HIGH
1	145011	040000004356	MARS TWIX CRML SINGLES	36	1.79 OZ	1	1
2	819599	040000004011	MARS MLKY WAY	24	3.63 OZ	1	1
3	474684	040000001010	MARS MLKY WAY	36	2.05 OZ	1	1
4	613026	034000002290	HRSHY KNG SZ KIT KAT BAR	24	3 OZ	1	1
5	471433	034000002467	HRSHY KIT KAT	36	1.5 OZ	1	1
6	244863	034000001637	HRSHY REES BG CP STNDRD	16	1.4 OZ	1	1

Shelf : 09

WIDTH: 36.00 in

LOCATION ID	UIN	UPC 12	DESCRIPTION	PACK	SIZE	FACINGS WIDE	FACINGS HIGH
1	696328	040000006039	MARS 3MUSK KING SZ	24	3.28 OZ	1	1
2	474965	040000000037	MARS 3 MUSKETEERS	36	2.13 OZ	1	1
3	189605	028000001421	NESTL BTRFNDR KING	18	3.7 OZ	1	1
4	057380	028000011598	NESTL BTRFNDR	36	2.1 OZ	1	1
5	638510	034000000357	HRSHY FAST BREAK KING SZ	18	3.5 OZ	1	1

Shelf : 10

WIDTH: 36.00 in

LOCATION ID	UIN	UPC 12	DESCRIPTION	PACK	SIZE	FACINGS WIDE	FACINGS HIGH
1	058743	040000001607	SKITTLES	36	2.17 OZ	1	1
2	475335	040000000518	STRBRST FRCHW ORIG	36	2.07 OZ	1	1
3	238741	010700807274	HRSHY KNG SZ PAYDAY	18	3.4 OZ	1	1
4	564997	010700807229	HRSHY PAYDAY	24	1.85 OZ	1	1
5	474163	034000003204	HRSHY PETER PAUL ALM JOY	36	1.61 OZ	1	1

Shelf : R1

WIDTH: 36.00 in

LOCATION ID	UIN	UPC 12	DESCRIPTION	PACK	SIZE	FACINGS WIDE	FACINGS HIGH
1	833830	070970447907	JB M&I ORIG SS	1	9.5 OZ	1	1
2	022616	010700088130	HRSHY GD & PLTY FMY BX SS	1	6 OZ	1	1
3	310854	010700024404	HRSHY WHPR BG BOX SS	1	5 OZ	1	1
4	494567	071720530467	TOOTSIE JUNIOR MINTS SS	1	4 OZ	1	1
5	887513	014200535453	CHARMS SGR BABIES SS	1	6 OZ	1	1

Shelf : R2

WIDTH: 36.00 in

LOCATION ID	UIN	UPC 12	DESCRIPTION	PACK	SIZE	FACINGS WIDE	FACINGS HIGH
1	833764	070970447860	JB HOT TML SS	1	9.5 OZ	1	1
2	495002	071720850008	TOOTSIE DOTS SS	1	7.5 OZ	1	1

1/3/2012

4:41 PM

L:\INTACTIX\CORE\NATIONAL\SMS2011\11-NOV\100MVE-D.psa

3	739888	010700021526	HRSHY MILK DUDS SS	1	5 OZ	1	1
4	377747	028000080402	NESTL RAISINET THTR BX SS	1	3.5 OZ	1	1
5	604561	034000114702	HRHY REESE PIECE BG BX SS	1	4 OZ	1	1